



Gill steps in at crucial time...

When Patrice was asked about her grandson, Jae'ceyon, she beamed. "Let me tell you about our sweet Jae," she said. "Our 10-year-old handsome son is very funny, smart, caring, and forward thinking." Jae adores constructing imaginative worlds with his Legos and reveling in outdoor adventures at the park. He also delights in dressing up and experiencing the joy of ordering food at restaurants.

Patrice and her husband were about to be empty nesters, eagerly planning for retirement. "We are actually Jae's biological grandparents," she explained. "We adopted Jae about 4 years ago." Despite having to defer their retirement plans to care for Jae, they embraced their new roles wholeheartedly. She said, "Once the decision was made, we also realized that continuing to work along with

At six years old, Jae was diagnosed with Autism, presenting developmental and speech delays along with challenges in communication and social interaction. Patrice said, "He has daily intense meltdowns and shutdowns." He would bump his head on the floor or table when angry, and his aggression was hard to manage at times.

Despite their best efforts, Jae's experience in the classroom was untenable. "It became a nightmare," Patrice said. Without the appropriate interventions offered, Jae was faced with attending alternative school. Patrice decided to withdraw him from school and care for him at home. Jae now uses a self-paced life skills program at home and has Applied Behavior Analysis (ABA) therapy 40 hours per week. These changes have shown positive results, though Jae's



“Gill was expeditious and amazing at assisting our family without causing additional stress.”

taking care of Jae's many needs would not be possible for us. We made the sacrifice to adopt Jae and become a one-income household." Patrice left a career in office management and chauffeuring to be with Jae every day. "We do not regret one moment," she said. "We do the best we can, taking one day at a time."

aggression still required attention.

Jae's Behavior Analyst suggested a few items to help protect him during outbursts. "Our finances had become thin at this point," she said. Even with insurance coverage, the cost of Jae's ABA therapy is overwhelming. "The very fact that our child needed additional items to try to reduce his

behavior and our finances had become tight, was very stressful," she said.

Patrice remembered her Medicaid representative providing information about Gill Children's Services, and she reached out. "Gill was expeditious and amazing at assisting our family without causing additional stress."

continued inside...



Because of your support, Jae received a helmet and kickboxing bag to help manage his intense emotions. "The helmet makes me feel better when he is angry," she said. Jae also uses his kickboxing bag every day. Patrice said, "It really helps him to redirect his behavior when he is angry and not throw things in his room that he should not be throwing."

"Without Gill's assistance, we would not have been able to provide Jae with this need," Patrice said. "We do not know whom we would have turned to for assistance if you had not stepped in. Thank you to Gill's Children's Services and its donors for your wonderful work in assisting families like mine. You are amazing." ●

Make a donation to help children like Jae'ceyon.



Our Generous Donors Donations from October 2023 - present

The following donors have made gifts to Gill. Thank you for your support!

- Mr. and Mrs. Glenn Adams
- Ms. Ellen Adrian
- Ms. Marcia Agronsky
- Ms. Carol Anderson
- Mr. and Mrs. Gary Anderson
- Dr. and Mrs. Charles Andrews
- Angie's Angels
- Anne T. & Robert M. Bass Foundation
- Anonymous
- Mr. and Mrs. Paul Bollman
- Ms. Vicki Archie Dossey
- Mr. Thane Arther
- Ms. Jana Bader
- Mr. and Mrs. Tull Bailey
- Ms. April Ballard
- Mr. and Mrs. Lee A. Barnes III
- Mr. and Mrs. Robert Bass
- Mr. and Mrs. Herbert Beckwith
- Mr. and Mrs. Howard Bernstein
- Mr. and Mrs. Michael Berry
- Blackbaud
- Ms. Cornelia Blake
- Ms. L. Blanchette
- Ms. Lou Ann Blaylock
- Ms. Lesli Bollman
- Mr. and Mrs. Edward Boschini
- Dr. and Mrs. Victor Boschini
- Ms. Madelon Bradshaw
- Mrs. Evelyn Breaux
- Mr. and Mrs. Joe Breedlove
- Dr. Ellen Broom and Mr. Brian Broom
- Ms. Belinda Brown
- The Hon. Kimberly Brown and Mr. Pete Brown
- Brumley Guinan Gunter Foundation
- Mr. and Mrs. Gantt Bumstead
- Mr. and Mrs. Robert Bunata
- Mr. and Mrs. Bill Burton
- Mr. and Mrs. Samuel Carlson
- Mr. Ed Carroll
- Ms. Sandra Cerveny
- Charles Schwab Challenge
- Ms. Deborah Charles
- Dr. and Mrs. Tilden Childs III
- Dr. Zohra Choudhry
- Mr. and Mrs. Leland Clemons
- Ms. Jessica VonderHaar and Mr. Terry Cockerham
- Mr. Max Colburn
- Ms. Terry Collins
- Mr. John Colotta
- Mr. and Mrs. Cliff Condrey
- Ms. Alice Cranz
- Ms. Barbara Crotty
- Mr. and Mrs. Michael Cullinan
- Ms. Jan Curtiss
- Mr. and Mrs. Glenn Darden
- Mr. and Mrs. Scott Davidenko
- Mr. and Mrs. James Delaune
- Don Looney Charitable Trust
- Mr. and Mrs. George Dowling
- Dr. and Mrs. Robert Dowling
- Mr. and Mrs. David Drez
- Mr. Jim DuBose and Ms. Tori Adams
- Ms. Tara Eastland
- Mr. and Mrs. Carl Ernst
- Dr. and Mrs. Chris Ewin
- Fort Worth Newcomers Club
- Frost
- Ms. Jeanene Fulgham
- Drs. Steven and Tonya Fuqua
- Garvey Texas Foundation
- Mr. and Mrs. Perry Ginsburg
- Mr. and Mrs. Robert Ginsburg
- Miss Serena Ginsburg
- Ms. Martha H. Grable
- Mr. and Mrs. Dale Granacki
- Dr. and Mrs. David Gray
- Greatest Gift Catalog Ever
- Mr. and Mrs. Jim Greer
- Dr. and Mrs. Robert Guinan
- Mr. Brian Gunzelman
- Haber Wealth Management
- Mr. and Mrs. Bernard Haddigan
- Ms. Michele Hahnfeld
- Ms. Nancy Hallman
- Ms. Jeannie Harper
- Ms. Ginette Harrell
- Ms. Anna Jane M. Hart
- Ms. Cindy Hart
- Ms. Sally Harvey
- Mr. and Mrs. Robert Herchert
- Mr. and Mrs. Bradley Hickman
- Higginbotham
- Ms. Lindy Hudson
- Ms. Karen Hunn
- Drs. Daniel and Lyn Hunt Goggin
- Mr. and Mrs. T.J. Hutchings
- Ms. Cathy Kane Johnson
- Ms. Jeanne E. Jones
- Ms. Christina Judge
- Ms. Grace Kamins
- Mr. and Mrs. Todd Kelly
- Ms. Libits Kendall
- Dr. and Mrs. Allen Kent
- Mr. and Mrs. J. Luther King Jr
- Ms. Ally Kinzy
- Mr. and Mrs. Scott Kirk
- Kleinheinz Family Foundation
- Mr. and Mrs. John Kleinheinz
- Mr. Karl Komatsu
- Mr. and Mrs. Chris Kruger
- Mr. and Mrs. Michael LaBeau
- Ms. Nancy Lamb
- Mr. and Mrs. Russell Laughlin

Mr. David Lehman
Mr. and Mrs. Logan Lehrer
Ms. Marty Leonard
Ms. Jessica Lewis
Mr. and Mrs. Ron Lewis
Lone Star Grand Guild
Ms. Mary Ralph Lowe and Mr. Charlie
Flanders
Mr. and Mrs. P. Bradley Lummis
Luther King Capital Management
Mr. John Malanga and Ms. Cynthia St. John
Martha Sue Parr Trust
Mrs. Sharon Martin
Mr. Gregory McCoy
Ms. Lorene McCoy
Mr. Jimmy McDavid
Ms. Jessann Meadors
Mr. Jorge Medina
Mr. and Mrs. Ron Melton
Mr. and Mrs. B. Miller Jr.
Mr. and Mrs. Tod Miller
Mr. and Mrs. Scott Mooring III
Mr. and Mrs. James Morrison
Mr. and Mrs. Stephen Mosher
Mr. and Mrs. Jim Motheral
Mr. and Mrs. Larry Murphy
Ms. Donna Nash
National Alliance for Medicaid in
Education, Inc.
National Association of Benefit and
Insurance Professionals - Fort Worth
Mr. and Mrs. Jeffrey Nichols
Mr. and Mrs. Vincent Nieswiadomy
One to One MD, P.A.
Ms. Susan Oswald
Dr. Glenda Owen
Mr. Douglas Pace and Dr. Linda Odeh Henry
Mr. and Mrs. Doug Park
Mr. and Mrs. Alan Petsche
Dr. and Mrs. Thomas Phillips Jr
Mr. B.J. Pierce
Dr. and Mrs. Kirk Pinto
Ms. Diane Pittman
Mr. and Mrs. Don Plattsmier
Ms. Emmy Lou Prescott
Ms. Karen Rainwater
Mr. and Mrs. Paul Ray Jr
Mr. and Mrs. Paul Ray III
Mr. and Mrs. Breck Ray
Ms. Jane Rector
Dr. Adele Reeder
Mr. and Mrs. Dan Reese
Rees-Jones Foundation
Mr. and Mrs. Kip Reiserer
Ms. Tara Reynolds
Ms. Lucy Richards
Ms. Jean Roach
Mr. and Mrs. James Roberts
Mr. Gary Robinette
Mr. and Mrs. Michael Robinson
Ms. Linda Rodriguez
Mr. and Mrs. Charles Rogers

Ronald McDonald House Charities
Ms. Judy Rosenblum and Mr. John Broude
Ms. Rosalyn G. Rosenthal
Rotary Club of Fort Worth South
Ms. Jo Ann Royer
Dr. and Mrs. John Rubin
Ms. Suzanne Russell
Mr. and Mrs. John Ryan IV
Mr. and Mrs. Jeff Salavarría
Mr. Steve Salavarría
Mr. Barrett Sawyers
Dr. and Mrs. Gregory Scheideman
Mr. and Mrs. Jared Schmidt
Dr. and Mrs. Dennis Schuster
Mrs. Beverly Sealy
Mr. and Mrs. Robert Self
Mr. and Mrs. Robert Semple
Mr. and Mrs. Gregory Sexton
Mr. and Mrs. P.D. Shabay
Mr. and Mrs. Bill Shelton
Ms. Tauna Shelton
Mr. George Michael Sherry
Dr. Andrea Smith
Ms. Joann Smith
Mr. and Mrs. John Snyder
Mr. and Mrs. Rick Sorenson
Mr. Rodger Soucy
Mr. Jeff Spears
Ms. Mary Spears
Mr. James Stanton
Mrs. Sonya Stenzler
Dr. and Mrs. Scott Stoll
Dr. and Mrs. Robert Stroud
Mr. and Ms. Greg Swinton
Ms. Carol Taylor
Ms. Janice Taylor
The Alcon Foundation, Inc.
The Dubose Family Foundation
The Frill Foundation
The Gil & Dody Weaver Foundation
The H.L. & Elizabeth M. Brown
Foundation
The Mary Potishman Lard Trust
The Morris Foundation
The Parker 4 Foundation
The Qurumbli Fund
The Roach Foundation, Inc.
The T.J. Brown & C.A. Lupton Foundation, Inc
Ms. Nancy Thompson
Ms. Pamella Tynan
Dr. and Mrs. Tamas Ungar
Unified School District 361
Mr. and Mrs. Neil Van Zandt
Virginia Hobbs Charitable Trust
Mr. and Mrs. Arthur Waldron III
David N. and Sharon K. Walker
Ms. Frances Walker
Mrs. Charles Webster
Dr. and Mrs. Bruce Weiner
Mr. and Mrs. Robert Welke
Wells Fargo
Mr. and Mrs. Mark Whisman

Mr. Jim White
Mr. and Mrs. John Whitnell
Mr. and Mrs. Garrett Whitney
Ms. Carol Williams
Ms. Connie Williams
Mr. Jeff Williams
Dr. Newell Williams and Rev. Sue
McDougal
Mr. and Mrs. Virgil Wilson
Mr. and Mrs. David Woodrow
World Doctors Orchestra
Dr. and Mrs. Hector Yanes
Mr. and Mrs. Dean Yow Jr
Dr. Carolyn Yusuf

In honor of:

121MD Patients
Mr. and Mrs. Lee Bass
Dr. and Mrs. Victor Boschini
Ms. Susan Bulla
Mr. Max Colburn
Ms. Nancy Dunlap
Ms. Ann Florsheim
Fort Worth Newcomers Club
Gill Children's Services Staff
Mr. and Mrs. John Goff
Mrs. Stephen Goodwin
Ms. Sheila Johnson
Ms. Eva Motheral
Ms. Elizabeth Ray
Ms. Shannon Ray
Ms. Lucy Richards
Dr. Robin Roberts
Ms. Suzanne Russell
Ms. Mary Alice Smith
Dr. and Mrs. Fred Spradley
Mr. and Mrs. Robert Welke
Mr. and Mrs. Philip Williamson

In memory of:

Mrs. Janie Beggs
Mr. Fred Breaux
Mr. Myron Butler
Ms. Cyndi Colburn
Mr. Alexander A. Dumas
Ms. Martine H. Ginsburg
Miss Petra Grace Gorski
Ms. Betty Brice Martin Johnson
Ms. Janice Kelly
Dr. Charles Kendall III
Mr. Larry Lydick
Mr. Josh Patterson
Mr. Bob Powell
Mr. Bryan Ratliff
Ms. Virginia H. Richards
Ms. Jill Taylor
Mrs. Pat Williamson
Mrs. Vivienne Wilson

State of Gill

By Peyton S. Lehrer, Executive Director

This marks the 45th anniversary of providing a safety net for Tarrant County children. At these special milestones, I find myself immersed in the captivating world of old news articles, where every headline becomes a window to the past. In this digital archaeological expedition, I discover the very essence of our organizational identity, etched in the ink of bygone newspapers. The Star-Telegram archived many children impacted by Gill over the years, serving as a poignant reminder of our journey. It's a voyage of understanding, where the past informs the present and propels us towards the future with renewed vigor and appreciation for the path we've treaded.

In 1981, Gill Children's Services helped fund an outdoor program for children in Tarrant County Juvenile Services. In 1984, Gill funded specialty hearing aids for a child with Cornelia DeLange Syndrome, a condition little known at the time. Gill also funded counseling in the same year to help a child adjust to life with an ileostomy and colostomy. In 1988, surgery funded by Gill restored hearing for a near-deaf child. In 1992, Gill funded a computer voice synthesizer for a child suffering from dystonia, a disease that hindered his speech.

Today's generation of children still face challenges, with some falling through the cracks due to discontinued Medicaid coverage. As Medicaid's unwinding unfolds, the present-day needs of children become increasingly pressing and complex. Basic healthcare services become precarious, jeopardizing the well-being of countless young lives. In fact, a local dental office warned us of increased applications to come from their patients who need dental treatment. They are experiencing profound decay, but cannot schedule surgery without Medicaid. The urgent call emerges for a solution to safeguard the health and future

of our children, recognizing that their well-being is not only a moral imperative but also a cornerstone for building resilient, thriving communities.

In this current season, the influx of applications for assistance is surpassing our fundraising efforts, posing a significant challenge. Despite the generosity of our supporters, we find ourselves grappling to meet the escalating demand for help. Your generosity can make a profound difference. We invite you to join the new generation of champions who provide a safety net for children. Together, we can make a lasting impact. Thank you for your unwavering support.

Across Texas 2.7 million people are at risk of losing coverage, and the local impact will be great. Last year, nearly two-thirds of the children we assisted relied on CHIP or Medicaid for their health needs. We will likely see the number of uninsured children grow as a result of Medicaid protections expiring. ●

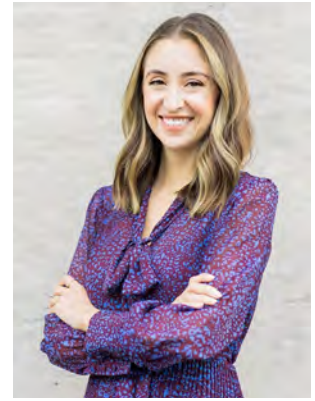

Program and Fundraising Expenses

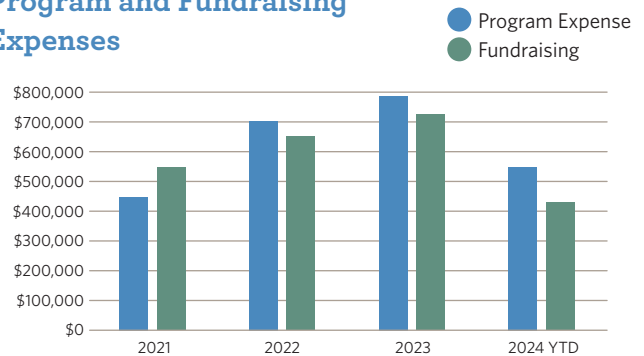

Design Inspirations

The 31st annual Design Inspirations event was a tremendous success. Local designers and artists created elaborate tablescapes, and guests heard from award-winning architect Gil Schafer III. Proceeds will benefit Gill Children's Services and Breakthrough Fort Worth. The event is planned by the alumnae groups of Pi Beta Phi and Kappa Kappa Gamma. We are grateful for the event chairs and committee for their hard work on behalf of local children!

Pictured left to right: Design Inspirations 2024 Chairs Lauren Bailey, Keely Nezworski, Kaci Strawn, and Mackenzie Zwick





Our Do Gooders – Making monthly gifts to support our children

Dr. and Mrs. Charles Andrews
 Ms. Lou Ann Blaylock
 Mr. and Mrs. Edward Boschini
 Mr. and Mrs. Joe Breedlove
 Dr. Ellen Broom
 The Honorable Kimberly Brown
 Mr. and Mrs. Gantt Bumstead
 Mr. Ed Carroll
 Mr. Max Colburn
 Mr. and Mrs. Cliff Condrey
 Mr. and Mrs. James Delaune

Dr. Tonya Fuqua
 Mr. and Mrs. Perry Ginsburg
 Mr. and Mrs. Robert Ginsburg
 Miss Serena Ginsburg
 Dr. and Mrs. David Gray
 Mr. and Mrs. T.J. Hutchings
 Mr. and Mrs. Scott Kirk
 Mr. and Mrs. Logan Lehrer
 Ms. Jessica Lewis
 Mr. Jorge Medina
 Mr. and Mrs. Tod Miller

Mr. and Mrs. Jim Motheral
 Mr. and Mrs. Breck Ray
 Mr. and Mrs. Paul Ray Jr
 Mr. and Mrs. Paul Ray III
 Mr. and Mrs. Jeff Salavarria
 Mr. Steve Salavarria
 Mr. and Mrs. Robert Self
 Dr. Andrea Smith
 Dr. and Mrs. Tamas Ungar
 Mr. and Mrs. Robert Welke
 Dr. Carolyn Yusuf

Mental Health of Tarrant County Children

From the Perspective of Pediatrician and Gill Children's Services Board Member Dr. Adele Reeder

When speaking to pediatricians about the greatest challenge that they have faced over the last ten years, they will undoubtedly say it has been the rise of mental health crises in children and teens. The problem became so severe that in 2021 the American Academy of Pediatrics declared a national state of emergency for child and adolescent mental health. Though the rise in anxiety, depression, and ADHD is multifactorial and started prior to the pandemic, the disruptions of the COVID-19 pandemic in 2020 certainly exacerbated the crisis.



Children who are stressed or depressed often turn to unhealthy coping skills like self-harm, eating disorders, drug use, alcohol, school avoidance, excess screen use, and social isolation. Such behaviors seem to be increasing exponentially in my clinical practice, and pediatricians like myself often struggle to find good treatment options. Children from underserved communities are disproportionately affected. Psychiatrists and therapists often have long wait list or may not accept insurance, making it difficult for patients to access them. I am seeing more school absences than ever before because of mental health issues, and I worry for the future of our children if they are missing out on vital education and time with peers.

There is hope, though. Therapy and medications (both alone and together) can relieve symptoms dramatically. Children can heal when they have access to pediatricians, psychiatrists, and therapists who can treat them and teach them healthy coping skills. It is critical that we support these families so that we can build a healthy future for our children and future generations. ●

Our Wish List

Are you interested in donating an item for our children or staff?

A list of items is available on our Amazon Wish List. When you donate, the item will be shipped directly to our office!



• Follow Us! •



Gill Children's Services

@gillchildrens

@gillchildrens

 Sign up Online at
www.gillchildrens.org
 to receive our newsletter by e-mail!



555 Hemphill Street, Suite 200
Fort Worth, Texas 76104
ADDRESS SERVICE REQUESTED

Non-Profit Org.
U.S. Postage
PAID
Fort Worth, Texas
Permit No. 1346

Board of Directors

Mr. Cliff Condrey *President*
Mr. Gantt Bumstead *Vice President*
Mr. Paul Ray III *Treasurer*
Ms. Jessica Lewis *Secretary*

Ms. Marilyn Berry
Ms. Andrea Breedlove
Dr. Ellen Broom
Judge Kimberly Brown
Mr. Max Colburn

Mr. James Delaune
Mr. David Drez
Ms. Ginette Harrell
Mr. T.J. Hutchings
Mr. Perry Ginsburg
Mr. Scott Kirk
Ms. Marsha Kleinheinz
Ms. Kathryn Laughlin
Ms. Jessica Lewis
Mr. Ron Lewis
Ms. Gaylord Lummis
Mr. Tod Miller
Ms. Shannon Ray

Dr. Adele Reeder
Dr. Dennis Schuster
Ms. Anne Self
Ms. Terri Sexton
Dr. Casey Stroud

Peyton S. Lehrer
Executive Director

Co-Founders
Martine H. Ginsburg
1916-2012

Virginia H. Richards
1923-2016



Text to Give!

Text the word "Gill"
to **50155** to donate.

Taco Week benefits Gill Children's Services!

*Head over to The Original Mexican Eats Cafe during
Taco Week on May 1-5 and your tacos will be more than
just delicious - they will be supporting our children!*



Our Mission

Gill Children's Services provides last resort funding for Tarrant County children whose medical, dental, physical, social, psychological, or educational needs have not been met by other community resources.