



Gill Gives Riley a Bright Smile

Riley is a born leader with a knack for solving problems and a quick sense of humor that lights up the room. She loves getting lost in a good book or exploring vivid worlds through her favorite anime.

Now a high school sophomore, Riley stays busy with a packed schedule of activities. She cheers on the JV squad, sings in the choir, plays flag football, and gives back through Key Club. With her drive and determination, she's well on her way to achieving her dream of becoming a forensic pathologist.

Behind her every step is her mom, Danielle — a proud single mother of three. Her two older children are already thriving: one is in college, the other serves in the U.S. Navy. Danielle has worked hard to give her kids the tools they need to succeed, juggling the demands of parenthood and running her own small business.

So when Riley needed braces, Danielle did what she's always done — she saved up and made it happen. But they hit an unexpected bump in the road. Riley's orthodontist told them she would need tooth extractions and a bone graft before treatment could move forward. While Danielle could manage the monthly cost of braces, the surgery wasn't in the budget.

She searched high and low for an affordable option, visiting multiple offices, but the cost was still out of reach. That's when she discovered Gill Children's Services — and everything changed.

Thanks to the generosity of Gill's providers, Riley's surgery would be discounted by 63%. Danielle worked hard to cover nearly half of the expenses herself. "This assistance was truly a hand up, not a handout," she shared. "If Gill hadn't stepped in, I would've had to delay her treatment, even though the dentist advised against it."

Now, Riley's surgery is scheduled for this fall, and she couldn't be more excited. "She's thrilled about the smile she'll soon have," Danielle said.

By the summer of 2027, just in time for high school graduation, Riley's orthodontic journey will be complete — and she'll be flashing that confident smile all the way to her future career in forensic pathology. ●



"This assistance was truly a hand up, not a handout. If Gill hadn't stepped in, I would've had to delay her treatment, even though the dentist advised against it."

**Help children like Riley
with a monthly gift.**



State of Gill

The numbers are in, and they tell a powerful story. Every June, I take time to dig into the year-end data. There's something deeply rewarding in quantifying the good work of the Gill team over the year. Each request, each case, and each child represent a moment of hope—and your support made that possible.

In the past year, the Gill team received 2,154 applications for financial assistance from families in urgent need. Parents reached out for help covering costs like echocardiograms, antibiotics, hearing tests, eyeglasses, emergency childcare, cranial helmets, cyst removals, and more.

Our two dedicated Case Managers carefully reviewed each request—about 41 each week—and identified 1,587 children whose needs were last resort and urgent. Thanks to your generosity, we were able to provide \$770,152 in funding for these children when no other options remained.



Peyton S. Lehrer, Executive Director

Funding Allocated

- Dental - 66%
- Special Therapy - 10%
- Orthodontia - 7%
- Educational - 6%
- Medical - 5%
- Special Needs - 3%
- Special Equipment - 3%

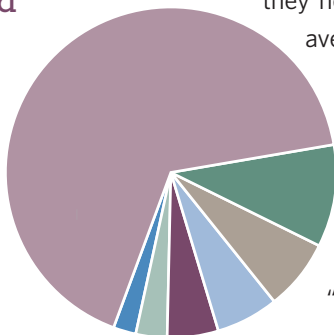

But our work doesn't end with funding approval. The Gill team actively coordinates with providers and vendors to ensure each child receives the care they need, often at a significant discount. This year, our team negotiated an average discount of 72%, translating to over \$2.5 million in savings.

Perhaps the most striking number of all is 1,046—the number of Tarrant County children who were turned away from other resources but found help and hope at Gill.

Each of these numbers represents a child's story—and you are a part of every one. Thank you for standing with us, and for making it possible to say "yes" when it matters most. ●

**Your
donation
will be
tripled!**

Welcome, new board members!



Miles Bratton is a Director at Crestline Investors. Bratton is also a member of the Fort Worth Country Day Alumni Council and the Cliburn 180 Advisory Council. As a Fort Worth native, he is passionate about local children's access to education and success.



Zac Farrar is an attorney with Wick Phillips. He was recognized as a Best Lawyers: Ones to Watch® in America, a Texas Rising Star by Super Lawyers, and a Top Attorney by Fort Worth magazine in 2024.



Madeline D'Alise is an attorney with McDonald Sanders, P.C. D'Alise volunteers with the Tarrant County Bar Association through their LegalLine service. She is an active member of the Junior League of Fort Worth where she volunteers at the ACH Child & Family Services Residential Treatment Center.

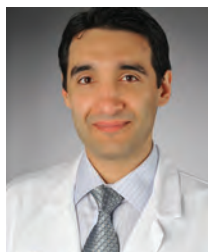

Danny Rafati is a gastroenterologist at Cook Children's Medical Center. He has previously served on the Professional Education Committee with the North American Society for Pediatric Gastroenterology, Hepatology and Nutrition. Rafati has served on several boards within Cook Children's, as well as supported and worked with the Crohn's & Colitis Foundation of America.



Sign up Online at www.gillchildrens.org to receive our newsletter by e-mail!

Our Generous Donors *(March 2025 to present)*

Mr. and Mrs. Glenn Adams
AEGON Transamerica Foundation
Anonymous
Mr. Thane Arther
Mr. and Mrs. Michael Berry
Ms. Jessica Biggs
Ms. Lou Ann Blaylock
Mr. and Mrs. Edward Boschini
Mr. and Mrs. Miles Bratton
Mrs. Evelyn Breaux
Mr. and Mrs. Joe Breedlove
Dr. Ellen Broom and Mr. Brian Broom
The Hon. Kimberly Brown and Mr. Pete Brown
Mr. and Mrs. Gantt Bumstead
Mr. and Mrs. Robert Bunata
Mr. and Mrs. Tim Butterfield
Mr. Ed Carroll
Mr. Max Colburn
Mr. and Mrs. Cliff Condrey
Ms. Alice Cranz
Mr. and Mrs. Michael Cullinan
Mr. and Mrs. Scott Davidenko
Mr. and Mrs. James Delaune
Design Inspirations and the Kappa Kappa
Gamma Alumnae Association
Franklin Templeton
Frost
Drs. Steven and Tonya Fuqua
Mr. and Mrs. Henry Gaither
Mr. and Mrs. Perry Ginsburg
Mr. and Mrs. Robert Ginsburg
Miss Serena Ginsburg
Mr. and Mrs. Theodore Gorski Jr
Greater Keller Women's Club
Mr. and Mrs. Travis Hanes
Ms. Alexandra Harris

Mr. and Mrs. John Hickey
Mr. and Mrs. T.J. Hutchings
Jeanette Joan Cross Charitable Trust
Ms. Jeanne E. Jones
Mr. and Mrs. Scott Kirk
Mr. and Mrs. Michael LaBeau
Mr. and Mrs. Logan Lehrer
Ms. Jessica Lewis
Mr. and Mrs. P. Bradley Lummis
Mr. John Malanga and Ms. Cynthia St. John
Mr. Gregory McCoy
Mr. and Mrs. Tod Miller
Ms. Susan Rutledge Mitchell
Mr. and Mrs. James Morrison
Mr. and Mrs. Jim Motheral
Nature of Giving at John V. Roach
Honors College
Once Upon a Time...
Dr. and Mrs. Emory Patterson
Mr. and Mrs. Ben Pinkston
Ms. Darla Pool and Mr. Richard Gladson
Drs. Joyce and Danny Rafati
Mr. and Mrs. Paul Ray Jr
Mr. and Mrs. Paul Ray III
Mr. and Mrs. Breck Ray
Ms. Virginia Reed
Dr. Adele Reeder
Mr. and Mrs. Dan Reese
Rees-Jones Foundation
Rotary Club of Fort Worth
Mr. and Mrs. Jeff Salavarria
Mr. Steve Salavarria
Mr. and Mrs. Robert Self
Dr. Steven Senevey
Mr. and Mrs. P.D. Shabay
Mr. George Michael Sherry

Dr. Andrea Smith
Southlake Women's Club Foundation
Mr. Jeff Spears
Ms. Mary Spears
Ms. Abigail Strittmatter
Texas Christian University
Texas Exchange Bank
The Frill Foundation
The Lowe Foundation
The Sid W. Richardson Foundation
Ms. Rudi Toler
Trinity Valley School
Tulips FTW
Dr. and Mrs. Tamas Ungar
Virginia Hobbs Charitable Trust
Mr. and Mrs. John Walker
Mr. and Mrs. Robert Welke
Dr. Carolyn Yusuf

In honor of:

Ms. Ann Florsheim
Mr. and Mrs. Harold Ginsburg
Mr. and Mrs. Robert Ginsburg
Ms. Gaylord Lummis
Miss Genevieve Ratliff
Ms. Elizabeth Ray

In memory of:

Ms. Lissie Bredthauer
Mr. and Mrs. Jon Brumley
Dr. Toni Craven
Mr. Buddy Dike
Ms. Martine H. Ginsburg
Mr. David Goodroe
Mr. Kenneth R. Jones
Mr. Josh Patterson

TCU Students Select Gill for Funding

Students in TCU's Giving and Philanthropy courses deliberated for nine hours this spring, determining which worthy causes would receive \$200,000 of funding. Over the semester, students identified, researched, and interviewed staff at the organizations. Gill Children's Services is honored to have been selected by both classes, totaling \$47,500 in grants support of children with last resort needs.



Board of Directors

Mr. Gantt Bumstead *President*
Mr. Paul Ray III *Vice President*
Mr. Perry Ginsburg *Treasurer*
Ms. Ginette Harrell *Secretary*

Ms. Marilyn Berry
Mr. Miles Bratton
Ms. Andrea Breedlove
Dr. Ellen Broom
Mr. Max Colburn
Mr. Cliff Condrey
Ms. Tyler Crumley
Ms. Madeline D'Alise
Mr. James Delaune

Mr. Zac Farrar
Ms. Jessica Lewis
Mr. Ron Lewis
Mr. Tod Miller
Ms. Susan Rutledge Mitchell
Ms. Shannon Ray
Dr. Danny Rafati
Dr. Adele Reeder
Dr. Dennis Schuster
Ms. Anne Self
Ms. Terri Sexton
Ms. Blair Walker

Peyton S. Lehrer
Executive Director

Co-Founders

Martine H. Ginsburg
1916-2012
Virginia H. Richards
1923-2016



Our Mission

Gill Children's Services is a funding source of last resort that provides a safety net for Tarrant County Children whose medical, dental, physical, social, psychological and educational needs have not been met by other community resources.



Do Gooders

Making monthly gifts to support our children.

Mr. Thane Arther
Ms. Lou Ann Blaylock
Mr. and Mrs. Edward Boschini
Mr. and Mrs. Miles Bratton
Mr. and Mrs. Joe Breedlove
Dr. Ellen Broom and Mr. Brian Broom
Mr. and Mrs. Gantt Bumstead
Mr. Ed Carroll
Mr. Max Colburn
Mr. and Mrs. Cliff Condrey
Mr. and Mrs. James Delaune
Drs. Steven and Tonya Fuqua

Mr. and Mrs. Perry Ginsburg
Mr. and Mrs. Robert Ginsburg
Miss Serena Ginsburg
Mr. and Mrs. T.J. Hutchings
Mr. and Mrs. Scott Kirk
Mr. and Mrs. Logan Lehrer
Ms. Jessica Lewis
Mr. and Mrs. Tod Miller
Ms. Susan Rutledge Mitchell
Mr. and Mrs. Jim Motheral
Mr. and Mrs. Ben Pinkston
Mr. and Mrs. Paul Ray Jr

Mr. and Mrs. Paul Ray III
Mr. and Mrs. Breck Ray
Dr. Adele Reeder
Mr. and Mrs. Jeff Salavarria
Mr. Steve Salavarria
Mr. and Mrs. Robert Self
Dr. Andrea Smith
Ms. Brittney Stewart
Ms. Rudi Toler
Dr. and Mrs. Tamas Ungar
Mr. and Mrs. Robert Welke
Dr. Carolyn Yusuf